

## Schedule A: Properties Zoned as Rural or Rural Residential

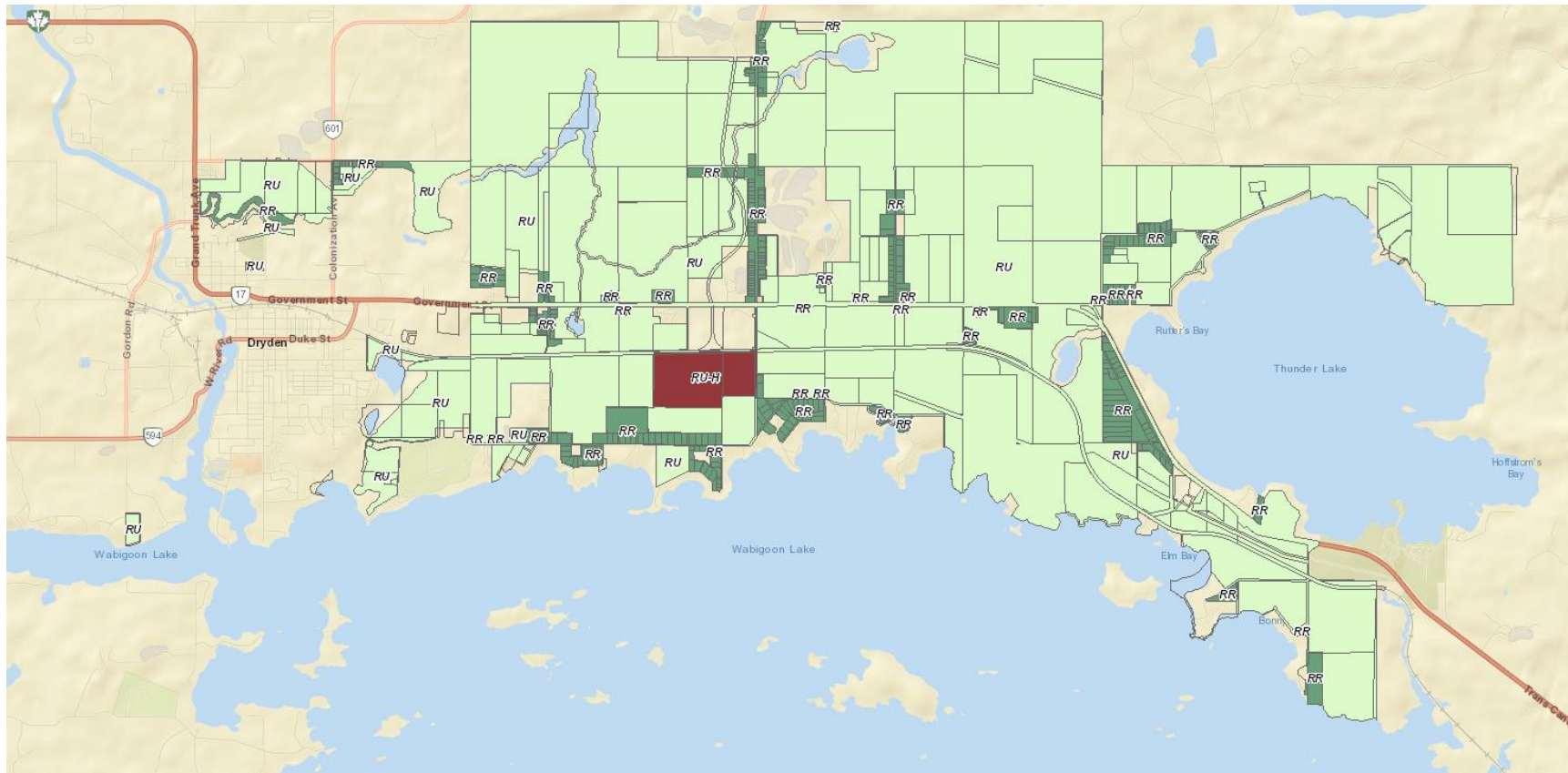

- Rural
- Rural - Holding (RU-H)
- Rural Res. (RR)

Date: 4/27/2022  
Created by: City of Dryden

### Property Zoning

1:72,224



All data, information, and maps are provided "as is" without warranties of any kind and should be used for reference purposes only. The author makes no warranties, express or implied, as to the use of the information obtained from this product. Utility servicing provided as suggestion only. Final servicing location, transmission capability and costs must be obtained from applicable utility provider.